

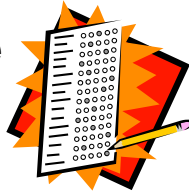

Test anxiety?

Reduce your test anxiety by knowing more about what to expect on the



A large number of participants are expected. Please register soon!

The University of Southern Mississippi
School of Social Work
118 College Drive #5114
Hattiesburg, MS 39406-0001



The University of Southern Mississippi

School of Social Work

Social Work Licensure Exam Preparation Workshop

**Saturday,
June 27
2009**

**Time:
8:30 a.m.—4 p.m.**

**Southern Miss Campus
Fritzsche-Gibbs Hall
Room 207
Hattiesburg, MS**

Summer 2009 Social Work Licensure Exam Preparation Workshop

If you have 15 hours or less to complete in your degree program and you are preparing for social work licensure (any level of licensure), this workshop is for YOU! Topics include

- ⇒ **Time Management**
- ⇒ **Review of Test Content**
- ⇒ **Test Taking Skills**
- ⇒ **Examples of Test Questions**

Building #6 on this map is Fritzsche-Gibbs Hall. Enter from Golden Eagle Drive (formerly Sunset) and go up the stairs. Follow the signs to Room 207.

Presenters:

Dr. Missy Rowley, LCSW

Dr. Joyous Bethel, LCSW

Drs. Rowley and Bethel are full-time faculty in the School of Social Work at The University of Southern Mississippi.

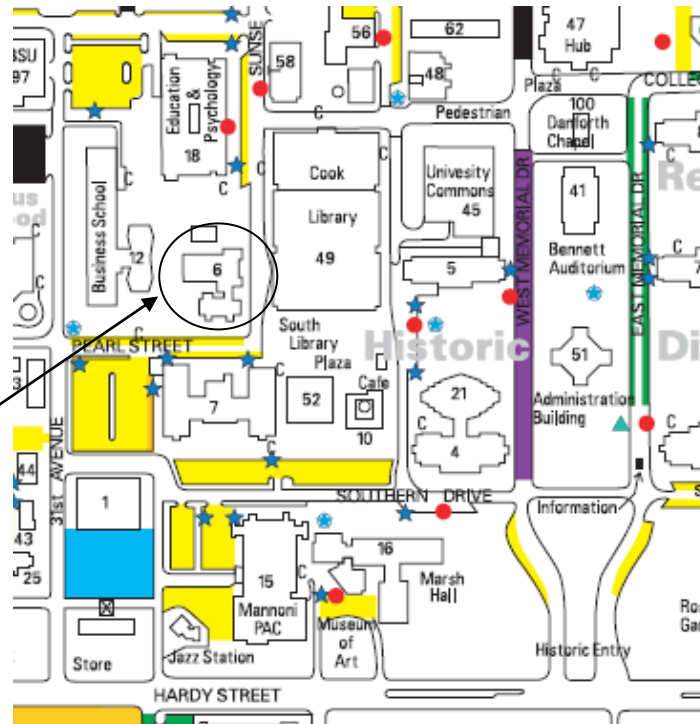

\$50 for students
(include a photocopy of your student ID with your registration)
\$100 for non-students

SWUs are available at no additional cost.

**Make your check or money order payable to:
Southern Miss School of Social Work**

**REGISTRATION DEADLINE IS WEDNESDAY,
June 24, 2009**

Name

Address

Phone

E-mail Address

Agency or School

Student **Non-student**

Please check the exam for which you are preparing:
LSW **LMSW** **LCSW**

Contact:
Jenine at 601.266.5569
J.Housley@usm.edu

The University of Southern Mississippi

School of Social Work
118 College Drive #5114
Hattiesburg, MS 39406-0001

Phone: 601.266.4163
Fax: 601.266.4167
E-mail: socialwork@usm.edu