The University of Southern Mississippi

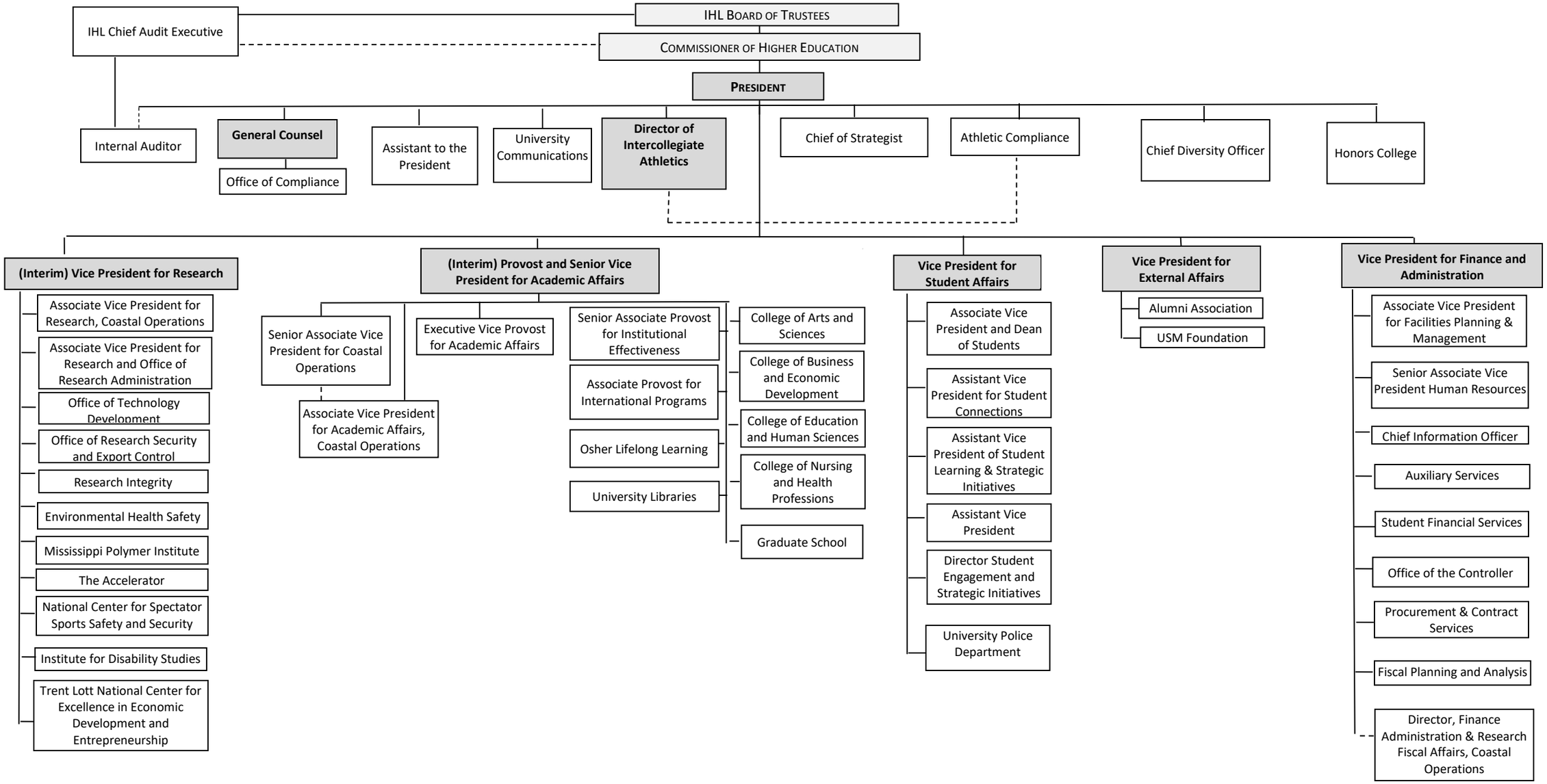

Updated 08/1/2022: IR

Shaded boxes indicate Senior Officers.