



THE UNIVERSITY OF  
**SOUTHERN MISSISSIPPI**

---

27 May 2025

**Addendum 4 for RFP 25-54**

This addendum adds missing the floor plan details for this bid. The University's answers are shown in

RED.

---

Amber Floyd

Buyer, Procurement, and Contract Services

The missing PDF Floor Plans have been added.



834 WILSON DRIVE, SUITE C2  
RIDGELAND, MS 39157  
Phone: (601) 664-1850 Fax: (601) 664-1851

Contractors and Subcontractors to check and verify all dimensions on site prior to proceeding with the work. The information contained herein is the sole property of Workplace Resource and any use and/or reproduction thereof is expressly prohibited without the written consent of Workplace Resource. This drawing and all data it contains are not to be used for fabrication or installation until signed on original by the designer or project controller.

Architecture Firm:

Project No.: 10730

Project Name:

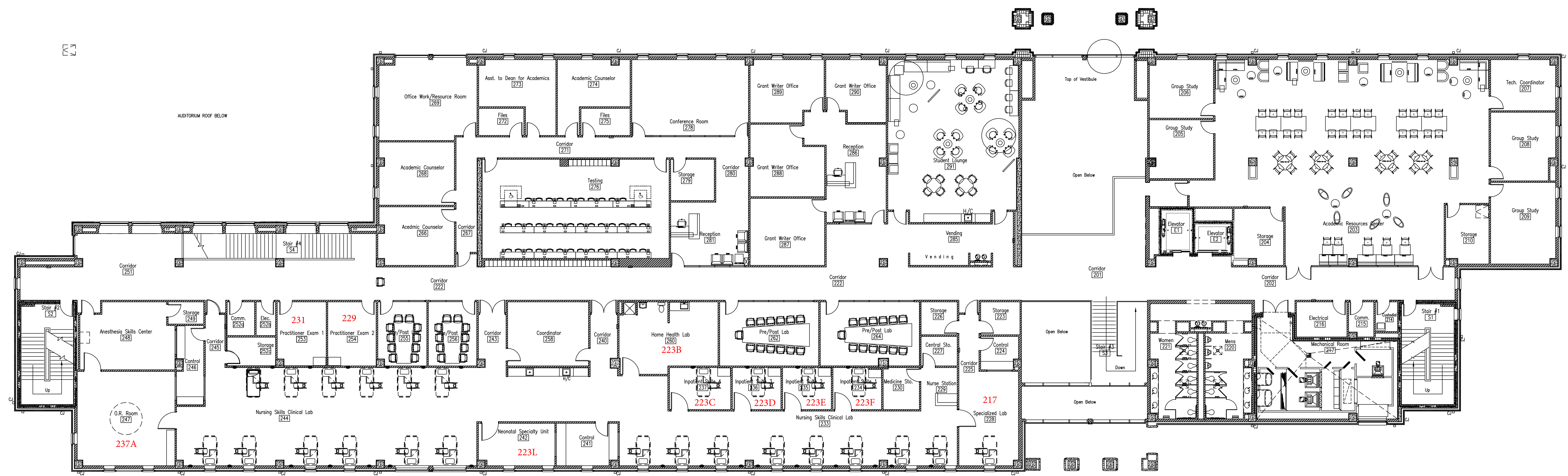

USM College of Nursing - Asbury Hall 2nd Floor

Signed: \_\_\_\_\_  
Scale: 3/32" = 1'-0"  
Drawn by: AV/CL  
Sales: \_\_\_\_\_  
Drawing File: x.dwg  
Date drawn: 08/26/15  
Revisions:  
09/22/15  
10/15/15  
02/23/16

THIS DRAWING IS INTENDED TO INDICATE FURNITURE LOCATION AND CONFIGURATION ONLY AND IS NOT TO BE USED FOR PERMITTING OR CONSTRUCTION.  
FOR EXACT ARCHITECTURAL CONFIGURATIONS, REFER TO ARCHITECTURAL CONTRACT DOCUMENTS PREPARED BY OTHERS.

Sheet: 1 / 1

Customer Approval: \_\_\_\_\_